STRATEGIC DEVELOPMENTS DIVISION

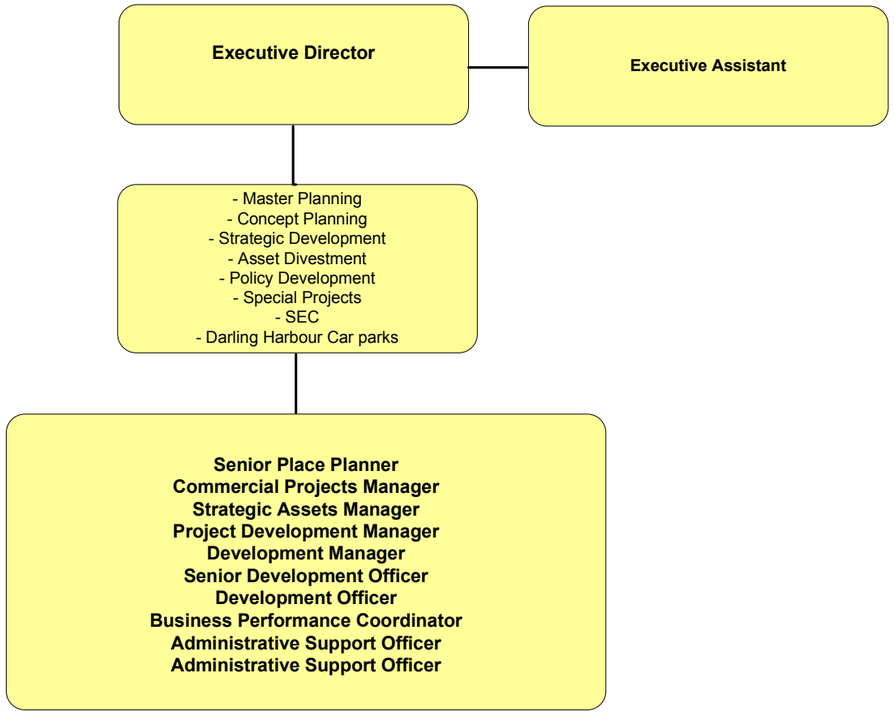

16 March 2009