CORPORATE SERVICES DIVISION

Harbour Foreshore Authority

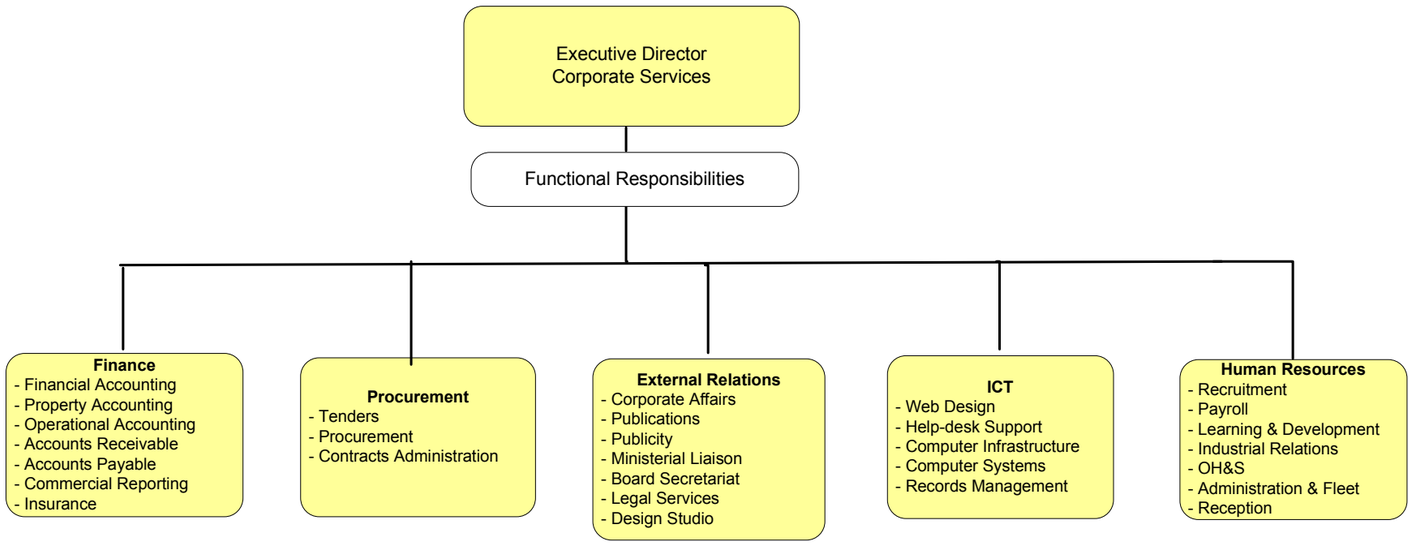

16 March 2009